

- GENERAL NOTES**
1. ALL DIMENSIONS AND LEVELS ARE TO BE VERIFIED ON SITE PRIOR TO COMMENCEMENT OF ANY WORK.
  2. ROOMED DIMENSIONS TO BE USED IN REFERENCE TO MEASUREMENTS.
  3. NOTIFY ARCHITECT OF ANY DISCREPANCIES BEFORE UNDERTAKING ANY BUILDING WORK.
  4. ALL BUILDING WORK TO COMPLY WITH NATIONAL BUILDING REGULATIONS AND LOCAL AUTHORITY REQUIREMENTS AND IN PARTICULAR CONSTRUCTION STANDARDS AND IN PARTICULAR:
  5. THIS DRAWING TO BE READ IN CONJUNCTION WITH ALL OTHER RELEVANT AND CONSULTING DRAWINGS.

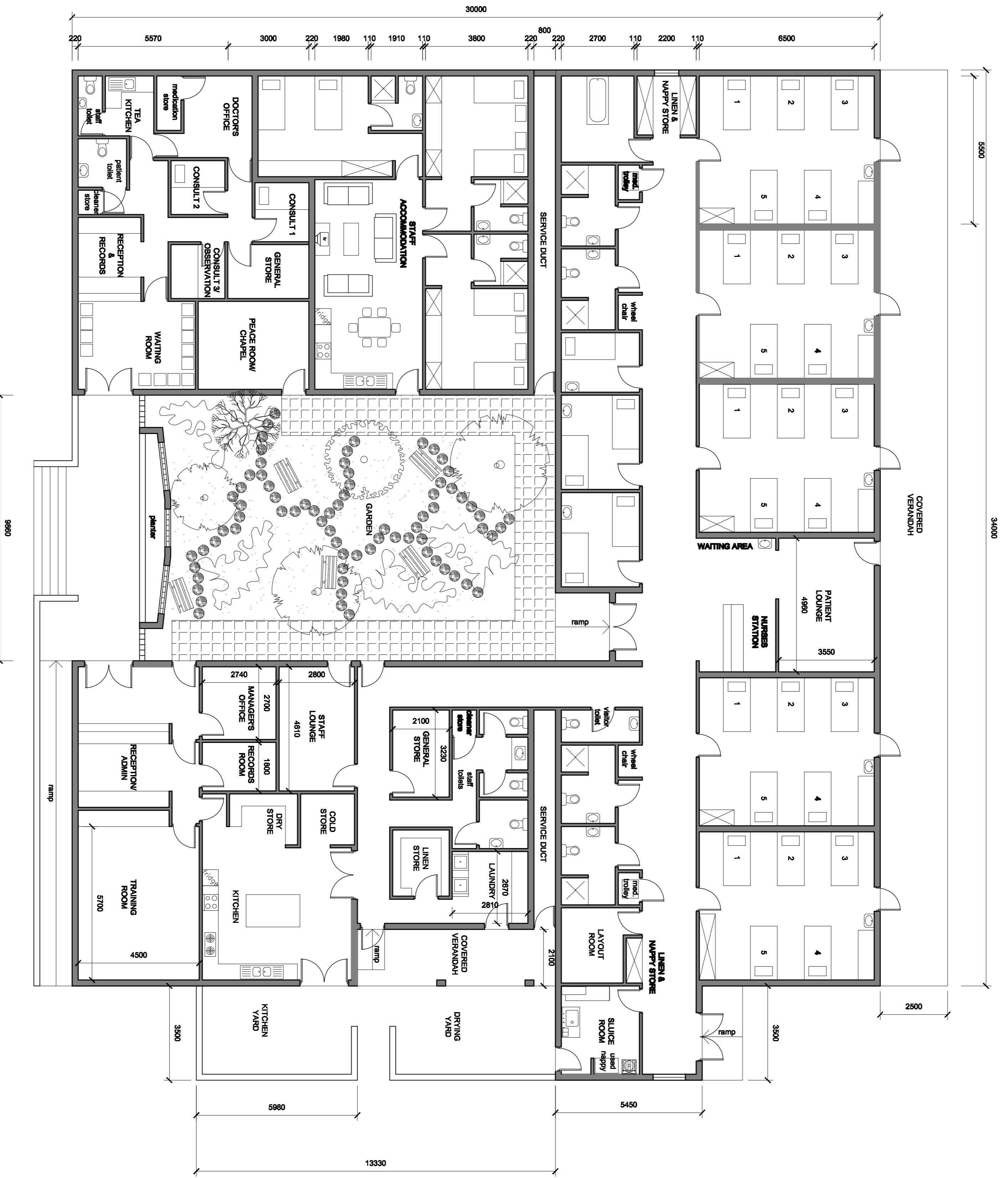

APPROVAL BY BODY CORPORATE:

CHAIRMAN'S NAME: \_\_\_\_\_ DATE: \_\_\_\_\_

CHAIRMAN'S TEL. NO. \_\_\_\_\_

CHAIRMAN'S SIGNATURE: \_\_\_\_\_

**PROPOSED NEW FRAIL CARE CENTRE FOR BHAMSHIELA**

**PROPOSED LAYOUT PLAN**

OWNER'S SIGNATURE: \_\_\_\_\_ TEL. NO.: \_\_\_\_\_

		<b>SYNERGY</b> <i>architectural design</i>	
Unit 12, Bhamshielal Road, Greenwood, Durban, 4001		Tel: 082 543 5399 Fax: 086 623 6180 karnal.naidu@synergymd.co.za	
Karnal Naidu Architect P.O. Box 3887		DWS. No. K14-12	
PROJECT: BHAMSHIELA FRAIL CARE	REVISION: N/A	DATE: 28/01/24	SCALE: 1:100
DRAWN: IN	DATE: 28/01/24	SCALE: 1:100	
ARCHITECT SIGNATURE			